A DAY OUT

HELEN BRAIN ★ EL MARTO ★ ANNIKA BRANDOW

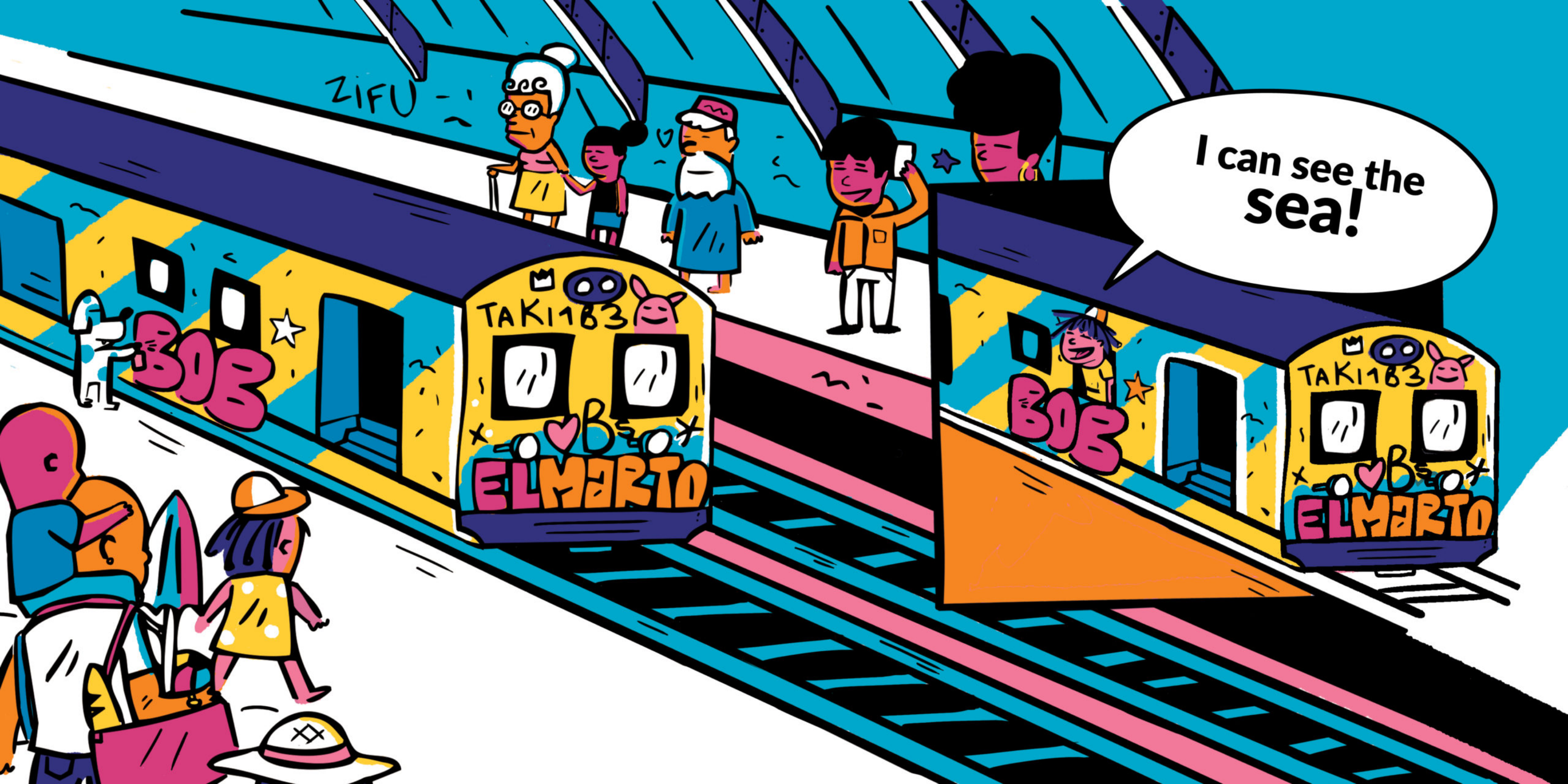
ZIFU
BOB
TAKI183
ELMARTO
I can see the sea!
BOB
TAKI183
ELMARTO

BDB

Wait for me!

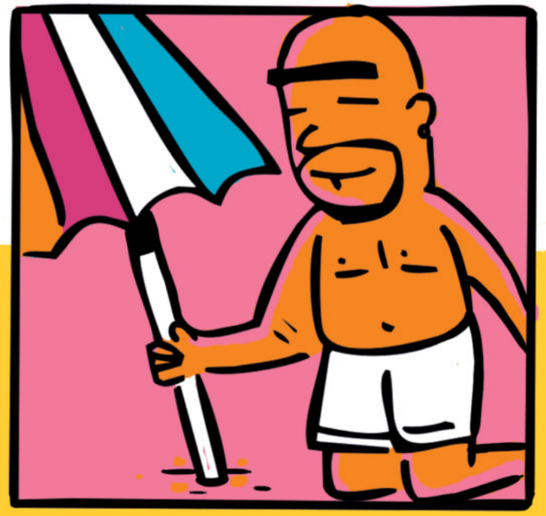

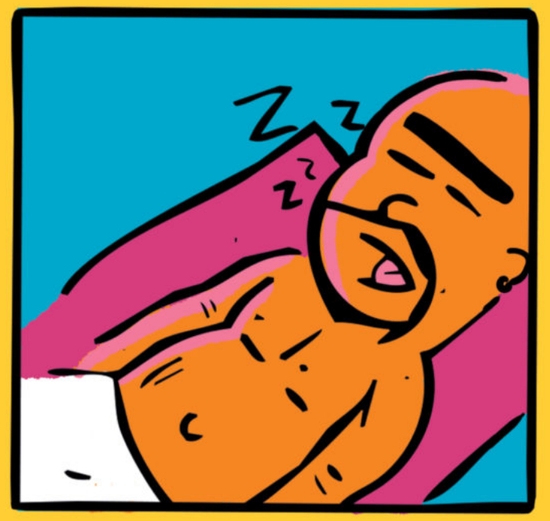

Look!
Look!

Eeee!
It's cold!

Go away!
TUPAC

TUPAC
Come eat!

BOB

Got it!
TUPAC

I had a
good day.

A Day Out

Illustrator: El Marto

Editor: Margot Bertelsmann

Writer: Helen Brain

Designer: Annika Brandow

Originally published by Book Dash, 2020.

Creative Commons Attribution 4.0 International
https://creativecommons.org/licenses/by/4.0/

You may share and adapt this work with appropriate credit, a link to the license, and an indication of changes.

Source: https://bookdash.org/books/a-day-out/

Reading edition assembled by Public Pages in 2026. All complete story page artwork supplied by the publisher is reproduced without image changes. This attribution page has been added. All original story illustrations, text, and page order are retained.